

BALMUDRUMOND PARADANCE
#3

THE GREAT NORTHERN BANDS MARCH

NAME ATTRIBUTED TO SEAMUS CONNOLEY

THE LEAGRAVE MARCH

UNKNOWN
FROM "300 IRISH TUNES" BY NINE RAFFERTY

Ah Surley reel set

Ah Surely (KILLAGHBEG HOUSE)

The Flax In Bloom

Bag of Spuds

The Bag of Spuds

The Sally Gardens

The Banshee Reel Set

The Banshee

V V J J

Chords: G, G, C, G, Am, D, G, G, C, G, Am, D, Am, Em, Em, Em, Am, Em, C, G, Am, D.

Maid Behind the Bar

SLIGO MAID

Chords: Am, Am, G, G, Am, Am, G, G, Am, Am, G, G, Am, Am, G, G, Am.

Boys of Ballisodare

Boys of Ballisodare

The Hare's Paw

The Five Mile Chase

Balleydesmond Polka set

Balleydesmond Polka #2

Polka in Ador

Balleydesmond Polka #3
Tom Billy's Polka

Polka in Ador

Brosna Slide Set

Brosna Slide

O'Keefe's Slide

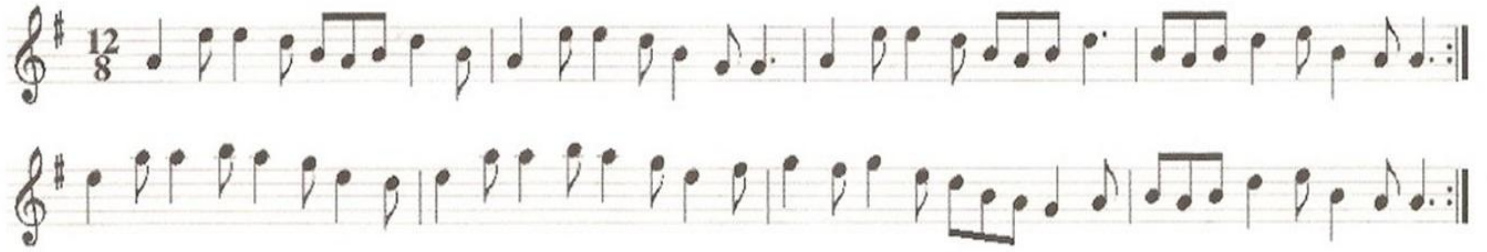

Denis Murphy's Slide

Calliope House

Calliope House

The Black Rogue

The Rambling Pitchfork

Camaronion Reel Set

Camaronion Reel

Donegal Reel

Miss Monahan's

Charlie Harris Polka Set

Charlie Harris' Polka

Finnish Polka

Jessica's Polka

Chief O'Neils (Hornpipe Set)

Chief O'Neil's Favourrite

Kitty's Wedding

Home Ruler

Chief O'Neill's Favorite (Hornpipe Set)

Chief O'Neill's Favourite (The Session)

George Rowley's (The Session)

Humours of Tullycrine (The Session)

Christmas Eve reel set

Christmas Eve

Killavil Reel

Boys of Ballisodare

Devanny's Goat Reel Set

Devanny's Goat

Galway Rambler

London Lasses

Down the Broom Reel Set

DOWN THE BROOM

Gatehouse Maid

The Dublin Reel Set

The Dublin

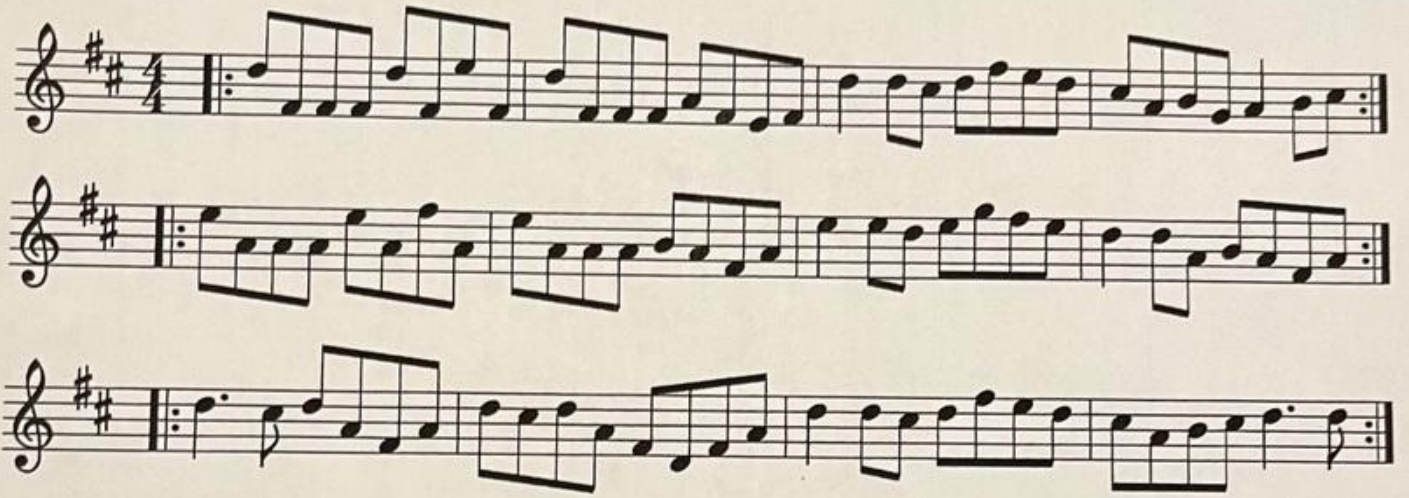

The Belharbour

The Bag Of Spuds

Dusty Windowsill Jig Set

Dusty Windowsills

Austin Barret's

The Rakes Of Kildare

Father Kelly's - Reconciliation - Mountain Road - MacArthur Road Set

Father Kelly's

The Reconciliation

The Mountain Road

MacArthur Road

Father Kelly Reel Set

Father Kelly's Reel Set

Father Kelly's 1

Father Kelly's 2

Rediggan's

Follow Me Down To Milltown BARNDANCE (KILRUSH)

Donie Nolan's BARNDANCE

Gander Jig Set

The Gander In The Pratie Hole

Wellington's Advance

6/8/2021

The Banks Of Lough Gowna (jig) on The Session

The Banks Of Lough Gowna

Garech's Wedding slip jig set

Paddy Moloney

① GARECH'S WEDDING

A Fir Fir A Kiss

③ FAREWELL TO WHALLEY RANGE

Garrett Barry's Jig

Martin Connolly

Garrett Barry's Jig is a traditional Irish jig in 6/8 time, composed by Martin Connolly. The piece is written in the key of D major. The notation consists of four staves of music. The first staff begins with a treble clef, a key signature of one sharp (F#), and a 6/8 time signature. The melody is characterized by a rhythmic pattern of eighth and sixteenth notes, typical of a jig. The piece concludes with a double bar line and repeat dots.

Michael Hynes's Jig

Michael Hynes's Jig is a traditional Irish jig in 6/8 time, composed by Michael Hynes. The piece is written in the key of D major. The notation consists of four staves of music. The first staff begins with a treble clef, a key signature of one sharp (F#), and a 6/8 time signature. The melody features a mix of eighth and sixteenth notes, creating a lively and rhythmic feel. The piece ends with a double bar line and repeat dots.

The Boys of the Town

The Boys of the Town is a traditional Irish jig in 6/8 time, often attributed to various composers. The piece is written in the key of D major. The notation consists of four staves of music. The first staff begins with a treble clef, a key signature of one sharp (F#), and a 6/8 time signature. The melody is composed of eighth and sixteenth notes, with a strong rhythmic drive. The piece concludes with a double bar line and repeat dots.

Glen Cottage Polka Set

1. The Glen Cottage no. 1

2/21, 8:49 PM

(Polka) on The Session

The Glen Cottage #2

Green Fields Set

Green Fields of Woodford

GMaj

HOLE IN THE HEDGE

The Haunted House jig Set

The Haunted House

Vincent Broderick

My Darling Asleep

The Old Favourite

Humours of Glendart (Jig Set)

The Humours Of Glendart

Saddle The Pony

Tobins Favourite

John Dwyer's

John Dwyer

The Rainy Day

The Musical Priest

Lakes of Sligo polka set

Lakes of Sligo

polka

The Gurteen Cross

PORT LAIRGE

(THE ROSE TREE)

Lucy Farr's Barn Dance

The Stack of Barley

Some Say the Devil is Dead

The Maids of Mt. Cisco Reel Set

Maids of Mount Cisco

Chords: Am, Am, Em, Em, Am, Am, Em, G, Am, Am, G, Am, G, Em, G, Am, G, Am, Em, Am, G, Em, G, Am, Em, G, Am.

Golden Keyboard

Martin Mulhaire

Chords: Em, Em, Em, D, Em, Em, Em, Bm, D, Em, Em, Em, D, D, Em, Em, Bm, D, Em.

Wise Maid

Miss Monahan reel set

Miss Monaghan

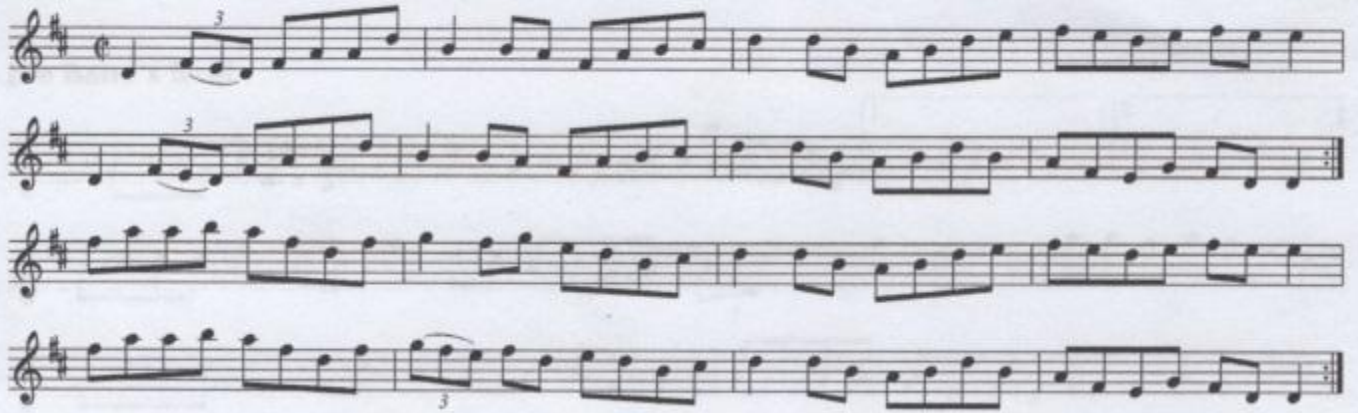

Lucy Campbell's

Red Haired Lass (Key of G)

Miss Thornton's reel set

Miss Thornton's

MON

My Love Is In America

The Milky Way Reel Set

The Milky Way

Vincent Broderick

note: also know as Pot of Gold

CROCK OF GOLD

Vincent Broderick

Green Mountain

Mooncoin Jig set

The Mooncoin

The Mooncoin is a jig set in G major (one sharp) and 6/8 time. The score consists of six staves of music. The first staff begins with a repeat sign and a double bar line. Chord annotations above the notes include A, D, A, and G. The second staff continues the melody with chords A, D, A, and G. The third staff features chords A, D, G, A, D, and G. The fourth staff has chords A, D, G, D, G, and G. The fifth staff includes chords A, G, A, and G. The sixth staff concludes with chords A, G, D, A, and G. The piece ends with a double bar line and repeat dots.

The Monaghan

The Monaghan is a jig set in D major (two sharps) and 6/8 time. The score consists of seven staves of music. The first staff begins with a repeat sign and a double bar line. Chord annotations above the notes include Em, D, Em, D, Em, D, and D. The second staff continues with chords Em, D, Em, D, and D. The third staff features chords Em, D, Em, Em, and D. The fourth staff has chords Em, D, Em, and D. The fifth staff includes chords Em and D. The sixth staff includes chords Em, G, D, Em, G, and D. The seventh staff concludes with chords Em and D. The piece ends with a double bar line and repeat dots.

Morning Lark Jig Set

Morning Lark

Joe Cooley's Jig

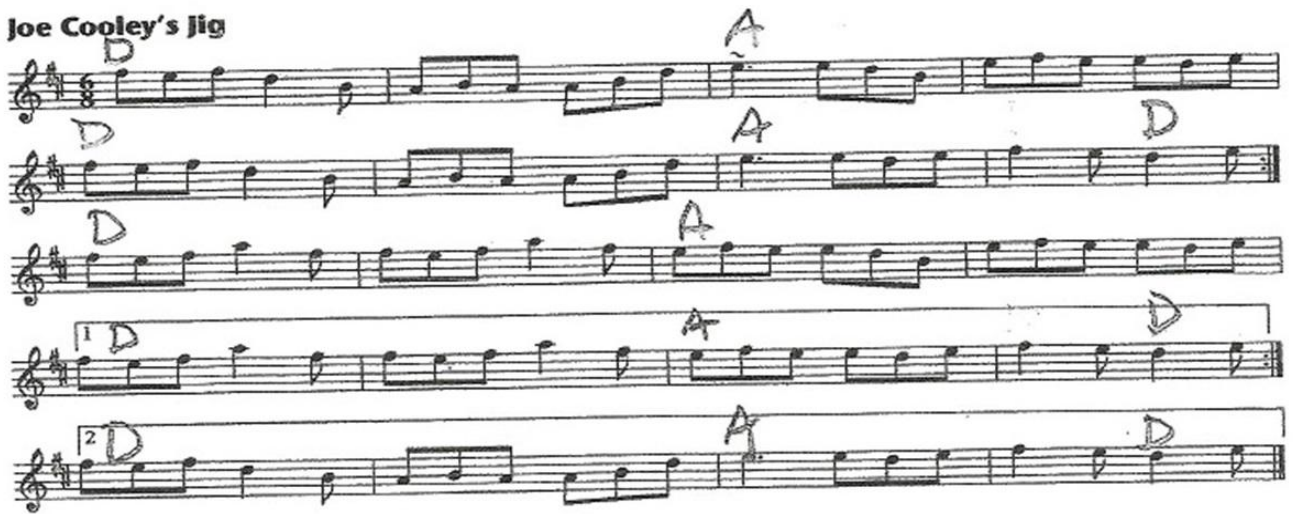

THE BUTCHERS FANCY

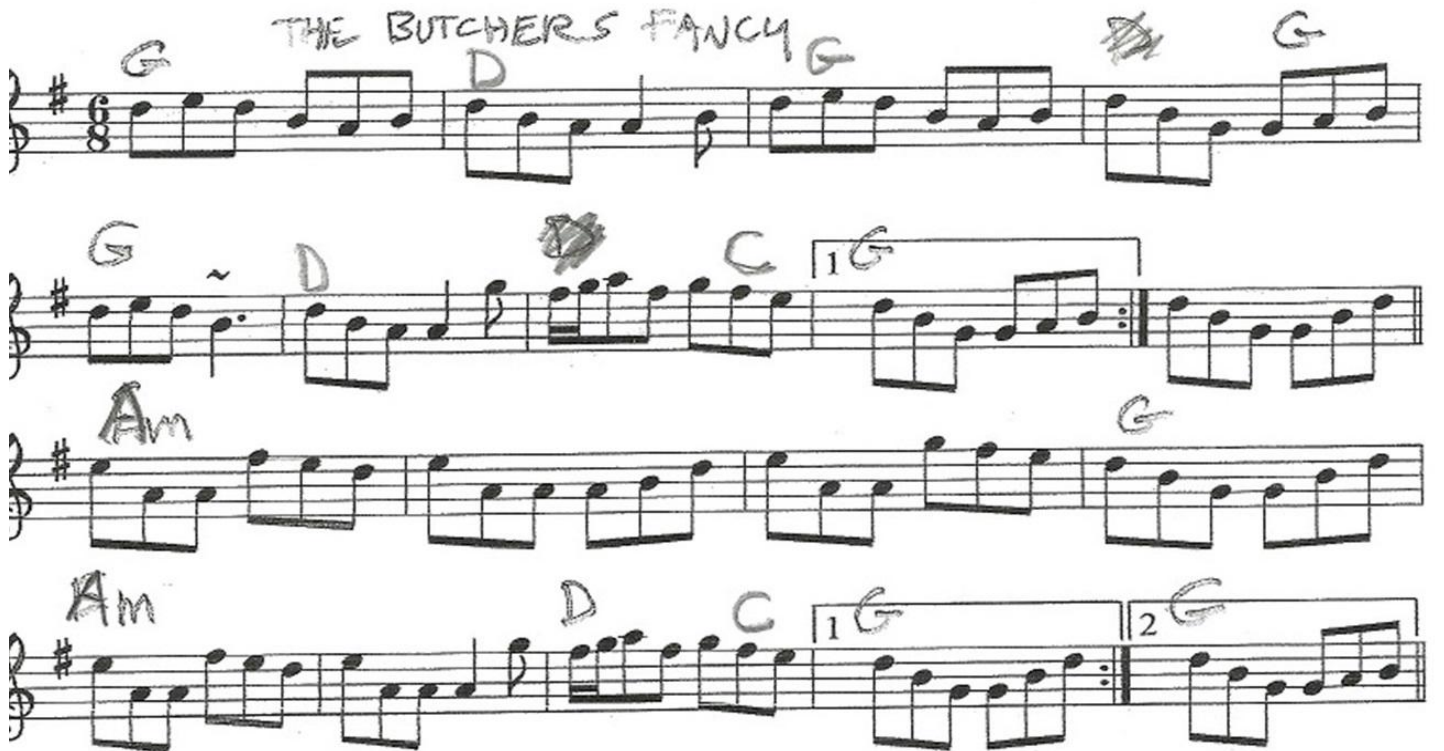

The Old Bush Reel Set

"THE OLD BUSH"

Am, D, Am, D

THE DRUNKEN LANDLADY

Em, D, D, Em

Duke of Leinster

G, D, G, D, C

Rakes of Clonmel Jig Set, The

The Rakes of Clonmel
Jig

This tune can be found in O'Neill's Dance Music of Ireland, No. 149.

74

TURAS GO D'I'N IOSTAAN. A TRIP TO THE COTTAGE.

The Rolling Waves Jig set

The Rolling Waves

The Lark On The Strand

The Banks Of Lough Gowna

The Chicago Reel Set

Chicago Reel

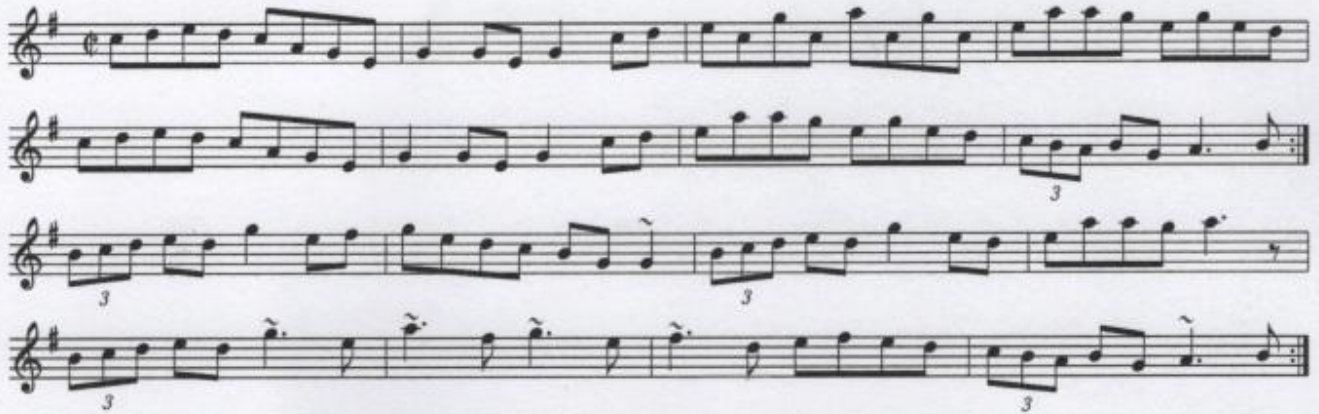

The Rookery Reel

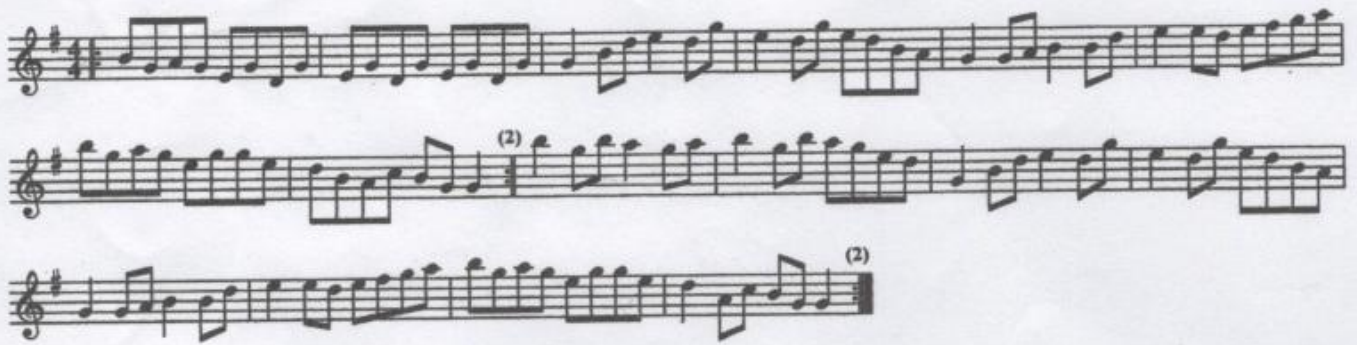

Ryan's Slip Jig Set

Ryan's Slip Jig

The Blackhaired Lass

Drops of Brandy (Key of G)

The Foxhunt

Shandon Bell Jig Set

Shandon Bell Jig Set

Shandon Bells

5

10

14

19 Father Kelly's

24

28

34

I Buried My Wife and Danced On Her Grave

Slip Jig Set.....

Na Ceannabháin Bhána

WHITE
BOG COTTON

4/22/22, 9:58 PM

Moll Roe (slip jig) on The Session

Moll Roe

RED HAIRED MAM

Drops of Brandy (Key of G)

Sporting Paddy Reel Set

Sporting Paddy

Farewell To Connaught

The Colliers'

The Tarbolton Reel Set

The Tarbolton

The Longford Collector

The Sailor's Bonnet

Tatter Jack Walsh Jig Set

Tatter Jack Walsh

The Ships In Full Sail

Old Joe's

Terry Teehan reel set

Terry Teehan's

Terry Teehan

Em Bm D Em Bm Em

Em G D Em Bm Em

Em G D Em Bm Bm Em

Her Long Dark Hair Flowing Down Her Back

Junior Crehan

D Em D Em Bm Junior Crehan

D Em D Em Bm

D Bm D A

D Bm D Em Bm

The Trip To Birmingham

Josie McDermott

Tim Moloney's

The Virginia Reel Set.....

The Virginia

The Milliner's Daughter

My Love Is In America

The Wandering Minstrel Jig set.....

Wandering Minstrel

Humours Of Ennistymon

Whistler at the Wake

The Whistler At The Wake

VINCENT BRODERICK

The Old Flail
